

Ridge Plantation (part) - West Sussex



Ridge Plantation is a secluded woodland located on the edge of the stunning [South Downs National Park](#). This forest, primarily composed of chestnut coppice of various ages, also boasts impressive oak, beech, and a towering Douglas fir on its western edge. Elsewhere, you'll find cherry, pine, holly, and an array of ferns and other flora at ground level, with bluebells carpeting the floor in season.

Well-used paths meander through the northern section of the site, including a segment of the Serpent Trail, a 64-mile serpentine route that starts in Haslemere on the Sussex-Surrey border and ends in Petersfield, passing through picturesque forests and heathland.

The southern part of the woodland consists mostly of younger coppice, which will become a valuable resource in time. The more mature coppice is now ready for selective harvesting. Clearings scattered throughout the area provide perfect spots for camping and woodland activities.

From the northeast corner of Ridge Plantation, a footpath leads to the outskirts of Haslemere, where you'll find shops and a charming pub, The Mill. With easy access to the A3, both London and the south coast are within convenient reach.

Ward is Fernhurst and the county council is West Sussex

Boundaries: To the north, west and south the boundary is fenced and borders private property. East is open and follows the public bridleway and a quiet country lane.

Access: There is vehicle access via a wide track, marked in blue on the map. Parking is also possible in the woodland itself.

[Click HERE](#) to see free OS maps.

Viewing: You are welcome to visit this wood by yourself, but please [Click here](#) to download the details showing the location of the woodland and ensure that you have a copy of these sales details with you. Many of our woodlands do not have mobile phone reception or internet access so we recommend either printing the details or downloading them to your phone or tablet. Please take care when viewing as the great outdoors can contain unexpected hazards and woodlands are no exception.

Maps are: © Crown copyright and database rights 2023 OS Licence no.100057987.

Details for this wood

Guide price: £110,000 - Freehold
Size: About 6½ acres

Location: Linchmere, Haslemere
OS Landranger: No 197
Grid ref: SU 87977 31404
Nearest post code: GU27 3PR

Contact: Ben Williamson
Phone: 07958 213 914
Email: ben@forests.co.uk

Our Maps

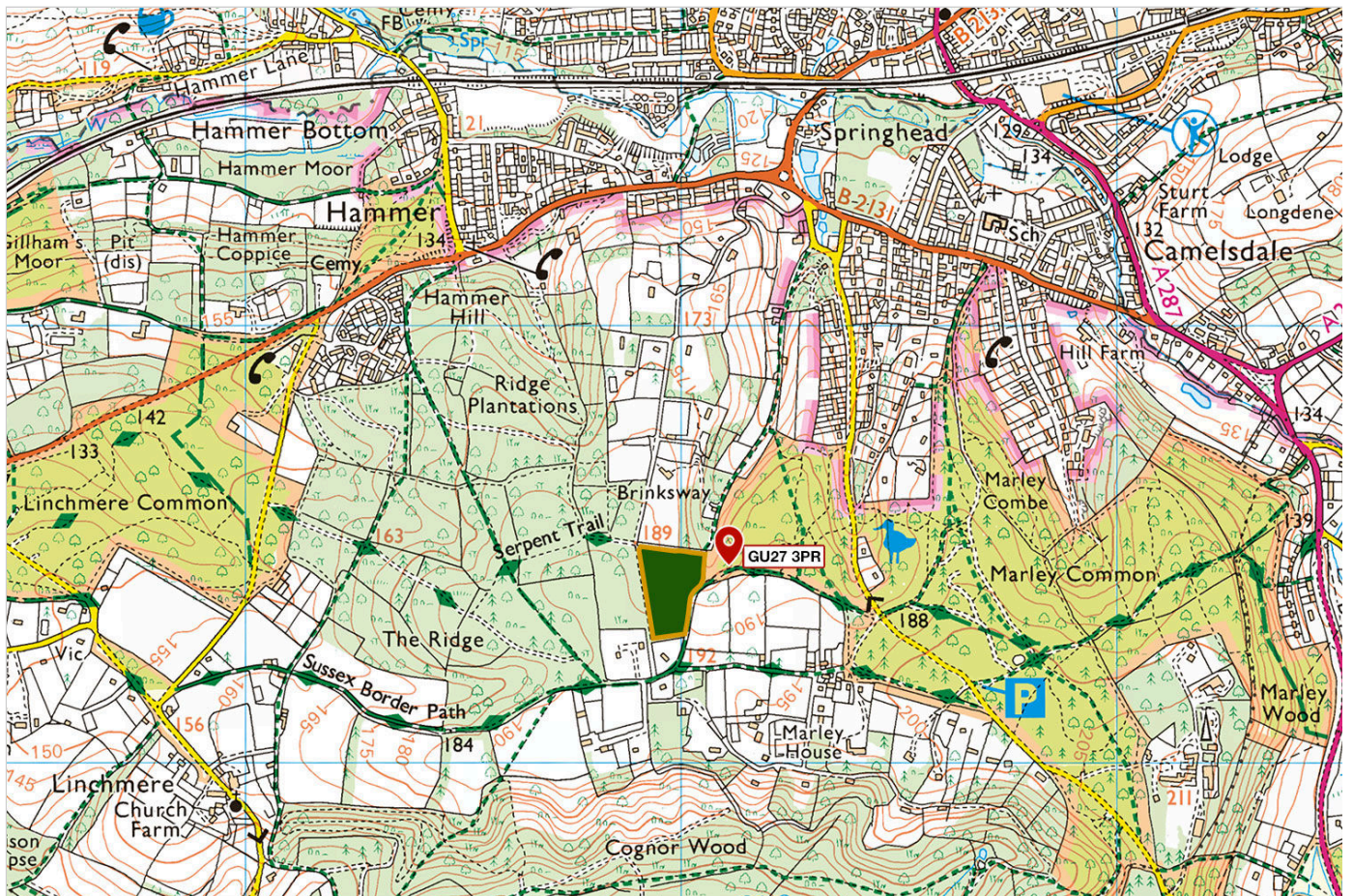

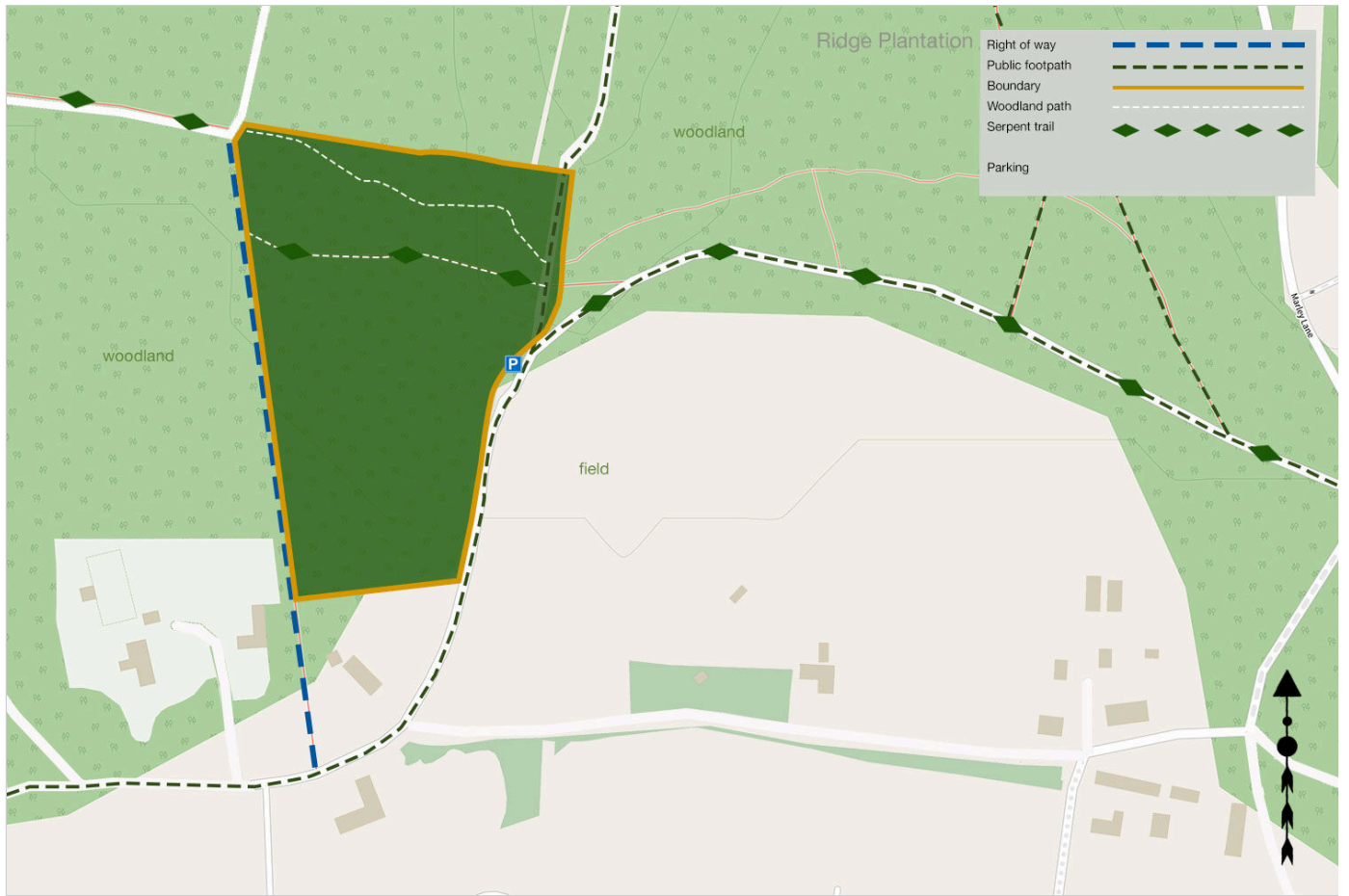

Directions

Ridge Plantation, Marley Lane, Linchmere, Haslemere

1. [Click here for Bing Maps Directions](#) click on the "Directions" box and enter your postcode.
 - For viewing purposes, please park on the verge of the lane as marked on the map.
2. **For Satnav:** the nearest postcode is **GU27 3PR** as shown by the marker on the maps. The main coordinates for access are: **51.075250, -0.744688. W3W [///baths.signature.wing](#)**

Please note: the particulars with plans, maps, descriptions and measurements are for reference only and although carefully checked we cannot guarantee their accuracy and do not form part of any contract. Any intending purchasers must satisfy themselves by inspection or otherwise as to the correctness of these particulars.